

LINE	BEARING	DISTANCE	LINE	BEARING	DISTANCE	LINE	BEARING	DISTANCE	LINE	BEARING	DISTANCE
L-1	N 19° 00' 50" E	221.33'	L-61	S 16° 23' 00" W	56.00'	L-121	N 72° 13' 05" E	135.67'	L-171	S 15° 35' 06" W	277.67'
L-2	N 23° 35' 05" E	119.23'	L-62	S 22° 09' 45" W	50.51'	L-122	S 83° 37' 35" E	20.46'	L-172	S 19° 09' 45" W	41.40'
L-3	N 61° 56' 00" W	75.85'	L-63	S 12° 35' 05" W	119.08'	L-123	S 83° 37' 35" E	40.92'	L-173	S 08° 53' 49" E	52.57'
L-4	N 33° 38' 20" E	61.41'	L-64	N 78° 51' 40" W	14.14'	L-124	N 00° 31' 35" W	95.50'	L-174	S 38° 01' 57" E	37.18'
L-5	N 36° 26' 40" E	120.81'	L-65	S 45° 53' 45" W	76.28'	L-125	S 65° 19' 00" W	64.15'	L-175	N 89° 54' 10" E	64.86'
L-6	N 70° 38' 30" E	146.37'	L-66	S 51° 19' 30" W	66.11'	L-126	S 49° 03' 50" W	20.46'	L-176	N 58° 33' 05" E	56.61'
L-7	N 44° 58' 05" E	87.51'	L-67	S 60° 06' 50" W	45.42'	L-127	S 72° 13' 05" W	130.85'	L-177	N 51° 03' 24" E	65.55'
L-8	N 73° 18' 10" W	133.72'	L-68	S 65° 26' 20" W	112.11'	L-128	S 75° 45' 50" W	157.13'	L-178	N 46° 17' 35" E	147.35'
L-9	N 27° 41' 50" E	172.61'	L-69	S 55° 15' 25" W	119.04'	L-129	N 74° 50' 35" W	97.40'	L-179	N 46° 41' 15" E	164.74'
L-10	N 57° 06' 40" E	131.41'	L-70	S 37° 05' 55" W	89.25'	L-130	N 71° 20' 00" W	140.16'	L-180	S 45° 01' 30" W	89.09'
L-11	N 73° 37' 20" E	22.11'	L-71	S 21° 45' 20" W	59.01'	L-131	N 58° 31' 35" W	319.33'	L-181	S 44° 41' 15" W	164.74'
L-12	S 64° 24' 45" E	103.18'	L-72	S 07° 16' 45" W	53.12'	L-132	N 67° 44' 05" W	109.15'	L-182	S 46° 17' 35" W	147.64'
L-13	S 36° 51' 35" E	154.19'	L-73	N 80° 01' 00" W	84.91'	L-133	S 88° 14' 30" W	109.98'	L-183	S 51° 13' 05" W	61.33'
L-14	S 58° 40' 50" E	143.26'	L-74	N 67° 35' 20" W	108.86'	L-134	N 75° 47' 25" W	128.67'	L-184	S 59° 01' 50" W	44.94'
L-15	S 01° 23' 40" E	143.40'	L-75	N 29° 04' 30" W	110.19'	L-135	N 49° 03' 40" W	152.85'	L-185	N 47° 15' 11" W	31.31'
L-16	S 15° 53' 20" E	150.35'	L-76	N 40° 20' 35" W	33.66'	L-136	N 54° 43' 50" W	166.84'	L-186	N 19° 59' 45" E	41.40'
L-17	S 60° 16' 40" E	61.40'	L-77	N 46° 41' 50" W	75.15'	L-137	N 39° 33' 45" W	222.90'	L-187	N 15° 36' 55" E	281.51'
L-18	S 28° 47' 45" E	165.85'	L-78	N 38° 17' 15" W	204.49'	L-138	N 57° 01' 30" W	193.34'	L-188	N 20° 35' 10" E	218.79'
L-19	S 46° 23' 50" E	29.06'	L-79	N 59° 25' 35" W	114.02'	L-139	N 59° 27' 25" W	86.43'	L-189	N 12° 09' 10" E	102.33'
L-20	S 87° 04' 20" E	20.97'	L-80	N 76° 45' 25" W	71.44'	L-140	S 82° 48' 30" W	23.12'	L-190	N 00° 44' 55" E	66.67'
L-21	N 52° 02' 05" E	52.19'	L-81	N 84° 11' 15" W	232.70'	L-141	N 43° 09' 45" E	38.15'	L-191	N 15° 12' 53" W	96.81'
L-22	N 58° 39' 15" E	86.24'	L-82	N 78° 07' 10" W	170.73'	L-142	N 02° 32' 50" W	34.44'	L-192	N 35° 51' 23" W	103.94'
L-23	S 44° 49' 40" W	179.60'	L-83	N 76° 59' 30" W	76.09'	L-143	N 01° 40' 00" W	20.41'	L-193	N 22° 54' 47" E	34.33'
L-24	S 51° 22' 00" W	153.61'	L-84	N 68° 25' 05" W	34.05'	L-144	N 88° 07' 15" E	20.41'	L-194	N 64° 25' 45" W	46.29'
L-25	S 64° 13' 44" W	131.20'	L-85	N 60° 47' 45" W	53.41'	L-145	N 72° 30' 35" E	193.61'	L-195	S 58° 28' 18" W	141.23'
L-26	S 70° 32' 45" W	218.68'	L-86	N 48° 38' 00" W	190.58'	L-146	N 64° 45' 10" E	131.56'	L-196	S 34° 20' 00" W	75.78'
L-27	S 42° 59' 10" W	124.21'	L-87	S 22° 25' 55" W	52.06'	L-147	N 18° 07' 30" W	262.13'	L-197	S 01° 24' 36" W	103.98'
L-28	S 48° 53' 00" W	205.58'	L-88	N 36° 16' 05" W	158.82'	L-148	N 34° 24' 40" W	181.15'	L-198	S 19° 21' 29" E	56.34'
L-29	S 51° 36' 35" W	138.63'	L-89	N 31° 46' 50" W	115.63'	L-149	N 30° 23' 05" W	139.96'	L-199	S 03° 38' 16" E	102.94'
L-30	S 56° 25' 45" W	157.17'	L-90	N 43° 45' 45" W	194.17'	L-150	N 40° 13' 55" W	149.22'	L-200	S 04° 16' 18" W	47.62'
L-31	S 21° 24' 50" W	140.41'	L-91	N 52° 00' 00" W	104.22'	L-151	N 05° 28' 55" E	58.64'	L-201	S 16° 52' 34" W	118.41'
L-32	S 06° 24' 05" W	132.81'	L-92	N 64° 05' 15" W	120.99'	L-152	N 18° 36' 35" E	85.69'	L-202	S 20° 58' 37" W	163.64'
L-33	S 03° 53' 30" E	41.20'	L-93	N 58° 41' 40" W	109.46'	L-153	N 18° 02' 00" E	201.62'	L-203	S 14° 25' 40" W	167.32'
L-34	S 05° 35' 35" E	141.28'	L-94	N 02° 02' 56" E	31.92'	L-154	N 37° 24' 05" E	83.35'	L-204	S 33° 04' 05" W	133.11'
L-35	S 08° 45' 00" E	158.89'	L-95	S 89° 20' 50" E	33.58'	L-155	N 43° 47' 30" E	99.24'	L-205	S 43° 47' 28" W	120.05'
L-36	S 25° 42' 35" E	70.44'	L-96	N 76° 15' 50" E	112.20'	L-156	N 33° 04' 05" E	171.77'	L-206	S 37° 24' 06" W	83.34'
L-37	S 45° 40' 55" E	30.02'	L-97	S 72° 57' 45" E	98.47'	L-157	N 14° 25' 40" E	167.32'	L-207	S 18° 01' 59" W	197.90'
L-38	S 79° 08' 30" E	138.03'	L-98	S 66° 24' 20" E	96.48'	L-158	N 20° 58' 37" E	163.64'	L-208	S 18° 36' 35" W	100.31'
L-39	S 79° 33' 50" E	89.61'	L-99	S 75° 47' 20" E	142.84'	L-159	N 16° 52' 40" E	118.41'	L-209	S 03° 22' 42" W	80.17'
L-40	S 63° 56' 35" E	80.34'	L-100	N 86° 17' 15" E	143.20'	L-160	N 04° 16' 18" E	58.17'	L-210	S 16° 07' 27" E	108.74'
L-41	S 27° 12' 45" W	236.28'	L-101	S 76° 53' 40" E	59.29'	L-161	N 02° 38' 15" W	102.85'			
L-42	S 25° 10' 55" W	138.95'	L-102	S 68° 39' 00" E	171.92'	L-162	N 19° 21' 29" W	61.33'			
L-43	S 12° 12' 15" W	128.45'	L-103	N 59° 03' 55" E	147.90'	L-163	N 01° 24' 36" E	87.56'			
L-44	S 23° 00' 40" E	74.67'	L-104	N 42° 34' 05" W	127.42'	L-164	N 34° 20' 00" E	66.41'			
L-45	S 44° 35' 25" E	84.16'	L-105	S 74° 29' 25" E	52.21'	L-165	N 38° 28' 18" E	141.23'			
L-46	S 49° 04' 15" E	162.79'	L-106	S 68° 44' 35" E	54.35'	L-166	S 24° 42' 50" E	87.82'			
L-47	S 46° 46' 40" E	95.54'	L-107	S 65° 23' 00" E	95.64'	L-167	S 16° 28' 19" E	82.99'			
L-48	S 34° 49' 35" E	61.07'	L-108	N 17° 58' 50" E	37.06'	L-168	S 00° 13' 24" E	56.54'			
L-49	S 34° 21' 20" E	113.51'	L-109	S 59° 27' 25" E	84.93'	L-169	S 11° 49' 42" W	74.95'			
L-50	S 47° 21' 21" E	130.64'	L-110	S 41° 01' 30" E	209.76'	L-170	S 20° 32' 24" W	232.12'			
L-51	S 60° 33' 55" E	196.78'	L-111	S 38° 40' 55" E	208.08'						
L-52	S 67° 09' 25" W	202.02'	L-112	S 54° 23' 35" E	174.86'						
L-53	S 54° 57' 40" W	118.39'	L-113	S 47° 36' 10" E	147.15'						
L-54	S 44° 34' 40" W	155.06'	L-114	S 73° 36' 25" E	151.06'						
L-55	S 36° 24' 30" W	95.43'	L-115	N 81° 15' 55" E	124.26'						
L-56	S 28° 07' 00" W	73.24'	L-116	S 65° 59' 10" E	99.70'						
L-57	S 21° 45' 40" W	64.47'	L-117	S 70° 50' 40" E	151.24'						
L-58	S 14° 44' 40" W	120.15'	L-118	S 74° 46' 55" E	100.63'						
L-59	N 87° 24' 20" W	185.02'	L-119	N 77° 46' 55" E	90.03'						
L-60	S 17° 24' 10" W	49.56'	L-120	N 77° 46' 55" E	90.03'						

R.O.W. CURVE DATA

C-1	C-2	C-3	C-4	C-5	C-6	C-7
48° 18' 33"	48° 18' 33"	145° 29' 32"	82° 49' 44"	48° 18' 33"	44° 51' 12"	46° 25' 11"
25.00	50.00	50.00	50.00	25.00	50.00	50.00
21.08	42.16	126.97	72.28	21.08	39.14	40.51
11.21	22.42	160.99	44.10	11.21	20.64	21.44
20.46	40.92	95.50	64.15	20.46	38.15	39.41

C-8	C-9	C-10
48° 11' 01"	48° 11' 01"	173° 56' 08"
25.00	25.00	50.00
21.02	21.02	151.79
11.18	11.18	943.92
20.41	20.41	99.86

LEGEND:  
 ● = IRON PIN (OLD AND NEW)  
 ■ = SET STONE  
 △ = SURVEY POINT  
 ⊙ = TREE

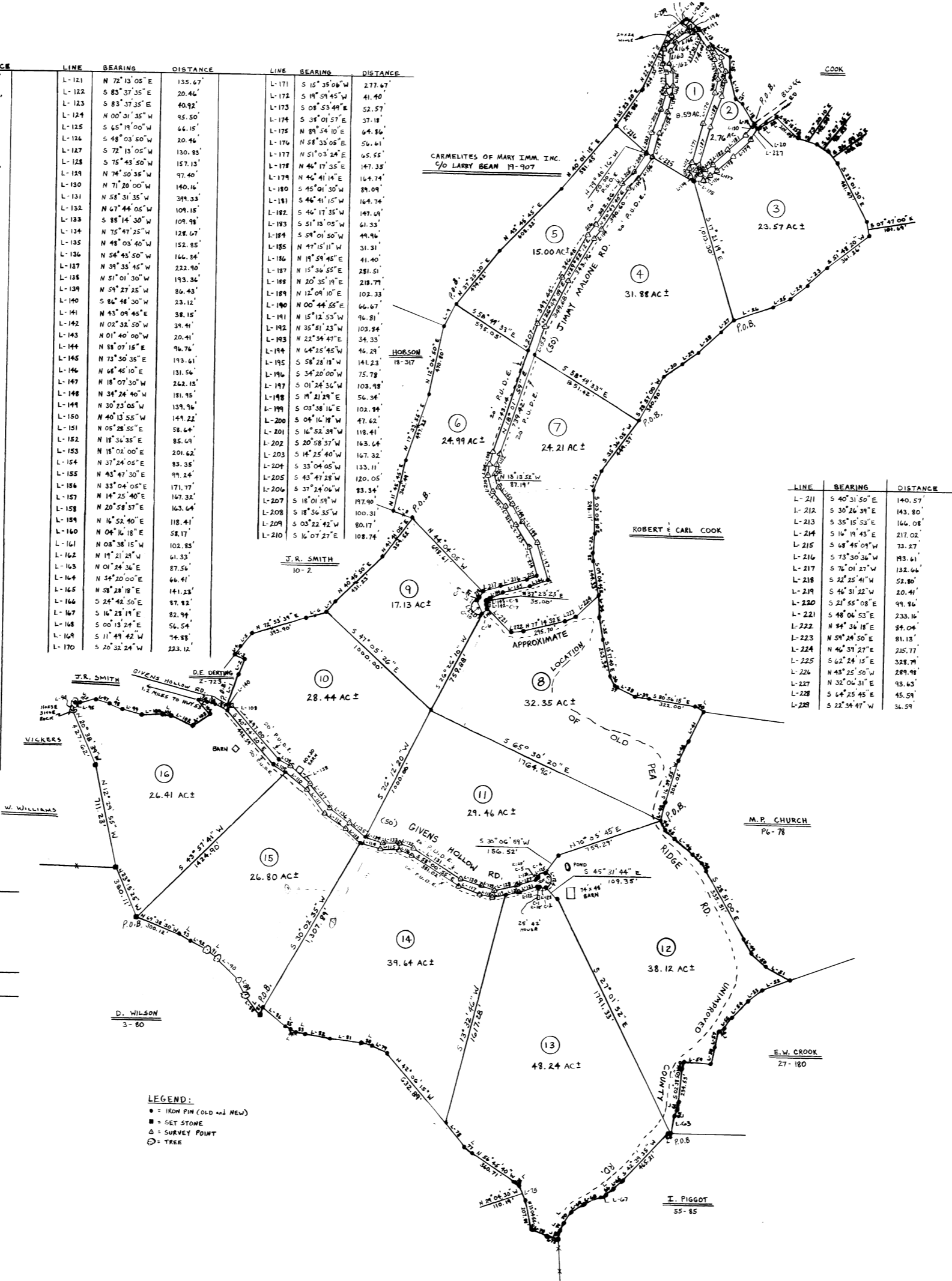

LINE	BEARING	DISTANCE
L-211	S 40° 31' 50" E	140.57'
L-212	S 30° 24' 39" E	143.80'
L-213	S 35° 15' 53" E	164.08'
L-214	S 16° 19' 43" E	217.02'
L-215	S 48° 46' 09" W	73.27'
L-216	S 73° 30' 36" W	193.61'
L-217	S 76° 01' 27" W	132.64'
L-218	S 22° 25' 41" W	52.80'
L-219	S 46° 31' 22" W	20.41'
L-220	S 21° 55' 08" E	99.86'
L-221	S 48° 04' 53" E	233.16'
L-222	N 84° 34' 18" E	59.04'
L-223	N 59° 24' 50" E	81.13'
L-224	N 46° 34' 27" E	215.77'
L-225	S 62° 24' 15" E	328.79'
L-226	N 43° 25' 50" W	289.98'
L-227	N 32° 04' 31" E	95.63'
L-228	S 64° 25' 45" E	45.59'
L-229	S 22° 34' 47" W	34.59'

TOTAL ACRES IN TRACTS 1-16  
 418.68 AC ±

PROPERTY SURVEY FOR  
 ERNEST KILBY  
 2<sup>ND</sup> CIVIL DISTRICT  
 DEKALB COUNTY TENN  
 SCALE 1" = 400' 1/5/01

BEING THE SAME PROPERTY CONVEYED TO ERNEST KILBY RECORDED IN DEED BOOK 225 PG. 701 BK. 41 PG. 581 BK. 51 PG. 675 R.O.D.C.T. AS SHOWN ON TAX MAP 43 PARCEL 31-0, MAP 58 PARCEL 7-0, MAP 58 PARCEL 8-0 T.O.D.C.T.  
 I HEREBY CERTIFY THAT THIS IS A CATEGORY "I" SURVEY AND THE RATIO OF PRECISION OF THE UNADJUSTED SURVEY IS 1" = 10,000 ± AS SHOWN HEREON.  
 Richard H. Puckett  
 R.I.S. # 225  
 4340 NASHVILLE HWY.  
 DOWELLTOWN, TN 37054  
 615-597-7701 FAX 615-597-8958  
 REV. 4-20-01

